

ELEVATION

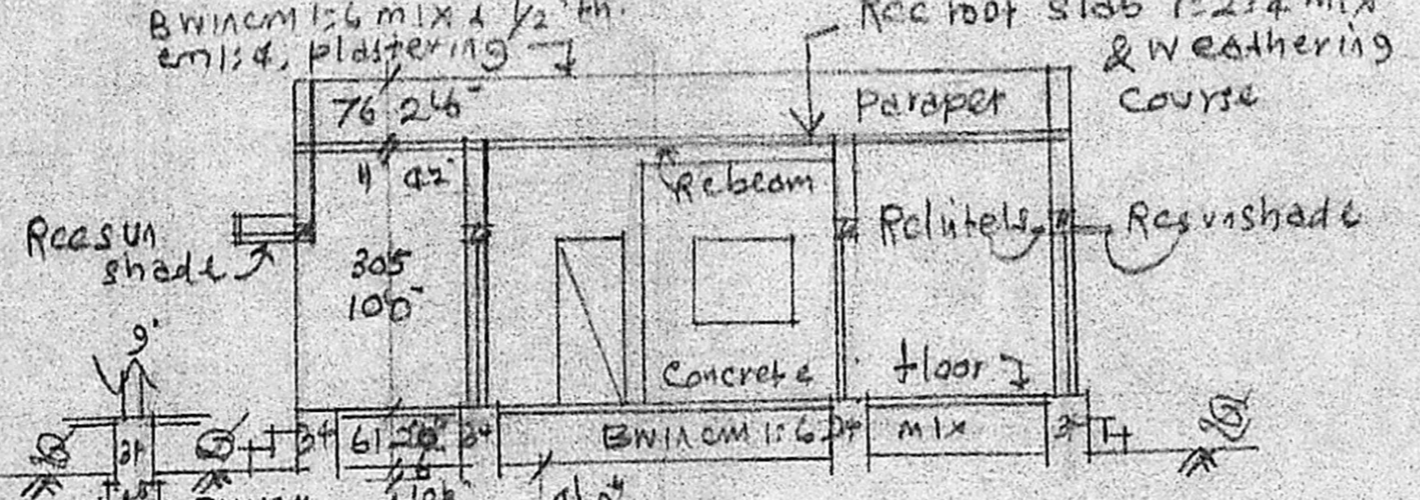

SECTION ON AB

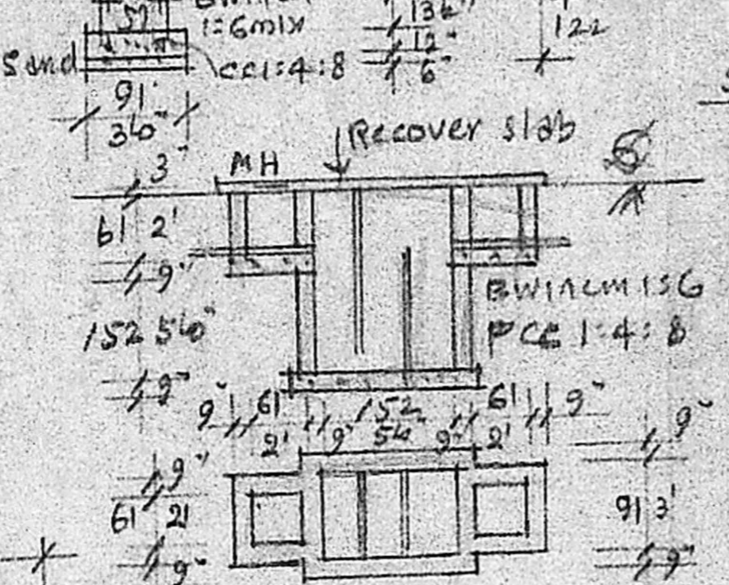

PLAN & SEC. OF SEP. TANK

REFERENCE

D DOOR	3'3" x 6'6"	99 x 198
DI "	2'6" x 6'6"	76 x 198
W WINDOW	3'0" x 4'6"	91 x 137
WI "	5'6" x 4'6"	152 x 137
V Ventilator	3'6" x 2'6"	91 x 61

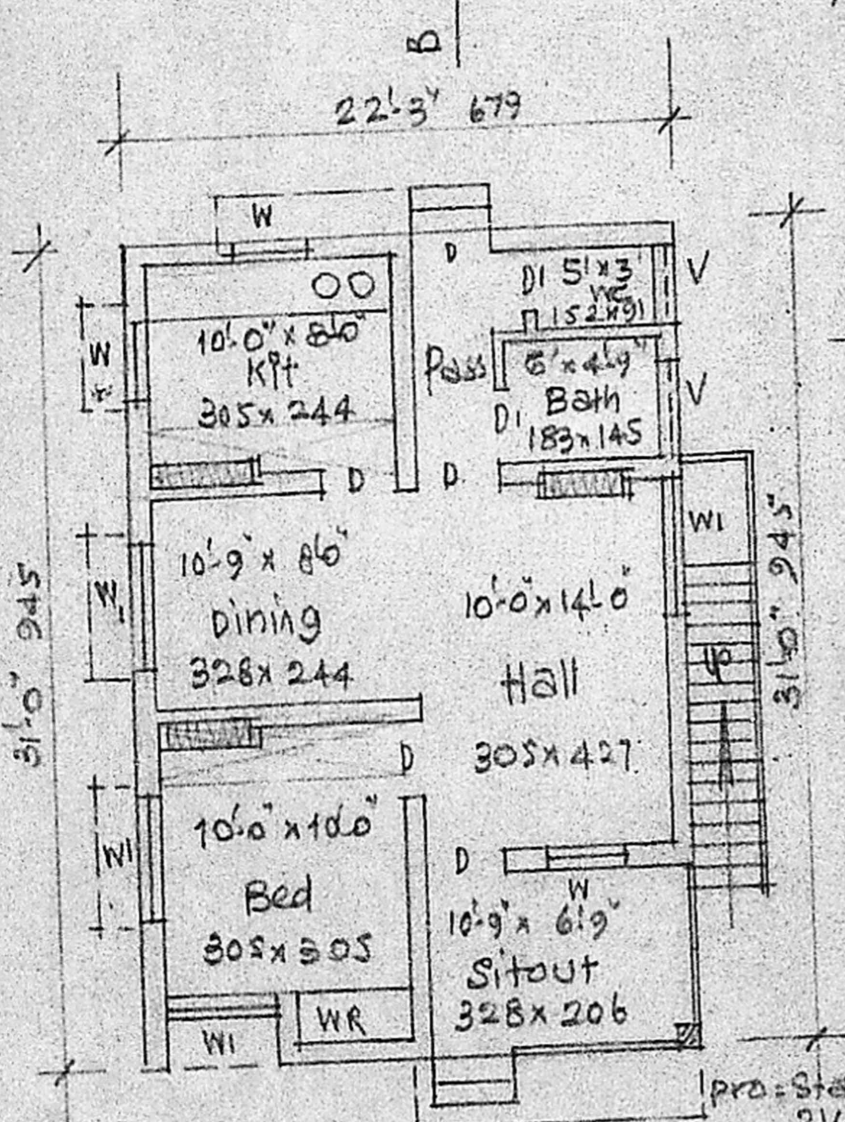

PLAN

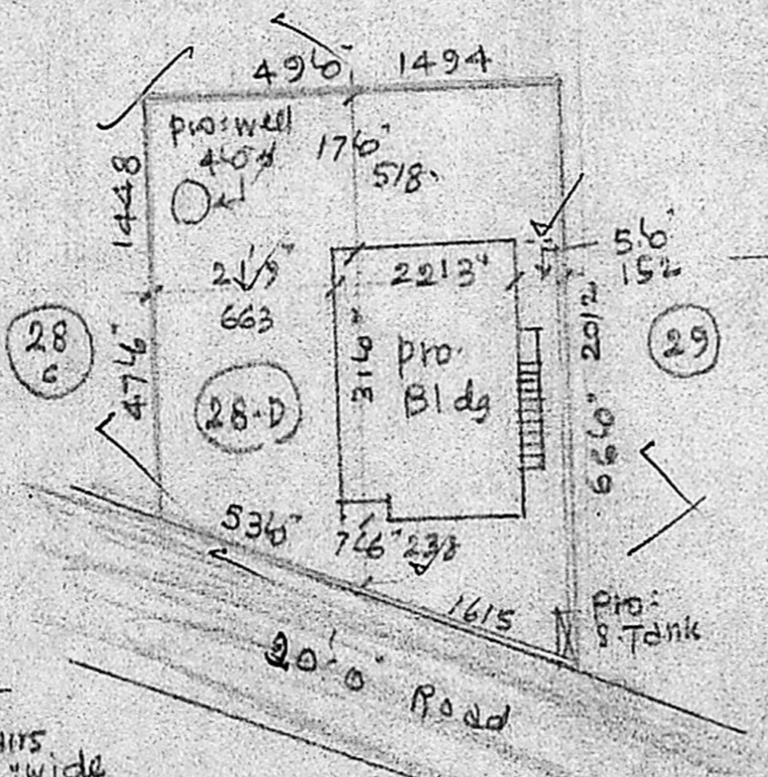

SITE PLAN
Scale = (1" = 246') 1:300

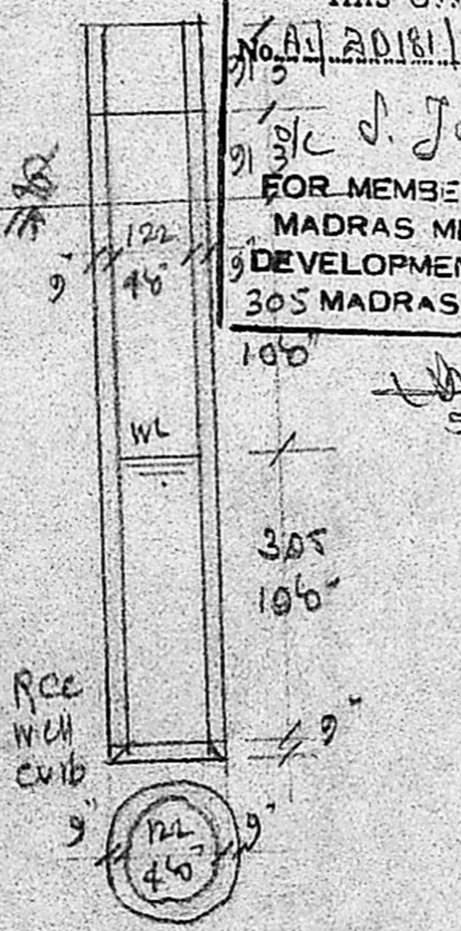

PLAN & SEC. OF WELL

Planning Permit No. A/413/91

APPROVED

SUBJECT TO THE CONDITIONS IN THIS ORDER.

No. A/2018/91

S. Jayaram
5-4-91

FOR MEMBER SECRETARY
MADRAS METROPOLITAN
DEVELOPMENT AUTHORITY
305 MADRAS - 600 008.

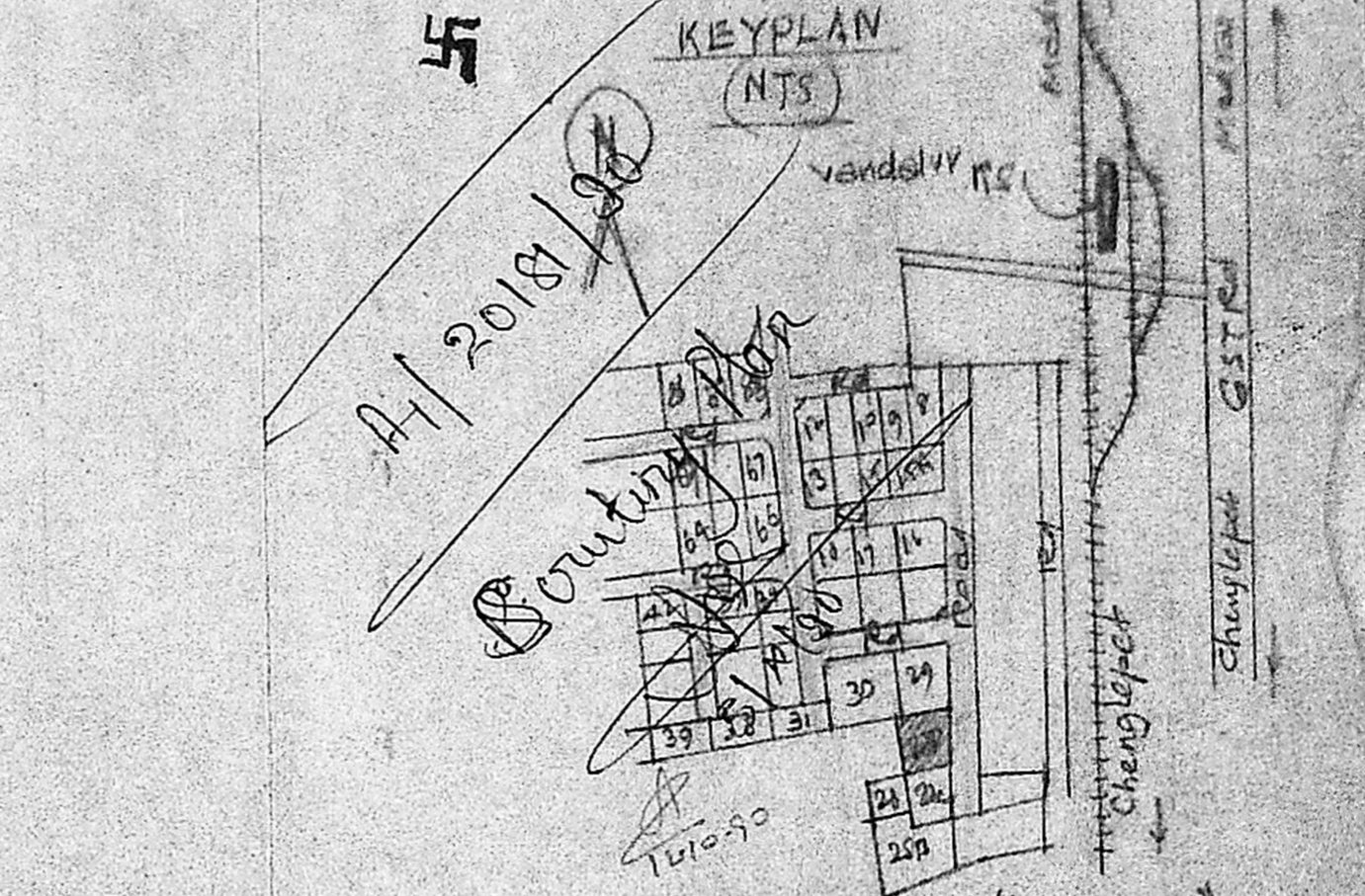

PLAN OF PRO: BUILDING AT PLOT NO 28-D, OF SREE VENKATESA PURAM LAYOUT LPD NO. 55/69, IN S. NO. 193 A/1A, OF 2, VANDALUR VILLAGE, CHENGLEPET TALUK & DISTRICT, FOR MR. R. MURUGESAN. Scale = (1" = 810') 1:100

Plot Area	2894 sq ft	269.14 m ²
plinth Area	678 sq ft	
open space	2216 sq ft	

Buy area = 775.57 sq ft = 71.34 m²

S. Jayaram
OWNER

A. ARUNACHALAM, D. O. CORPORATION LICENSED SURVEYOR
ALANDUR, AMBATUR TOWNSHIP I.L.S. NO. 9
2, KALINGAR KARUNAKIDHI ROAD
SALIGRAMAM, MADRAS 92

ENGINEER